

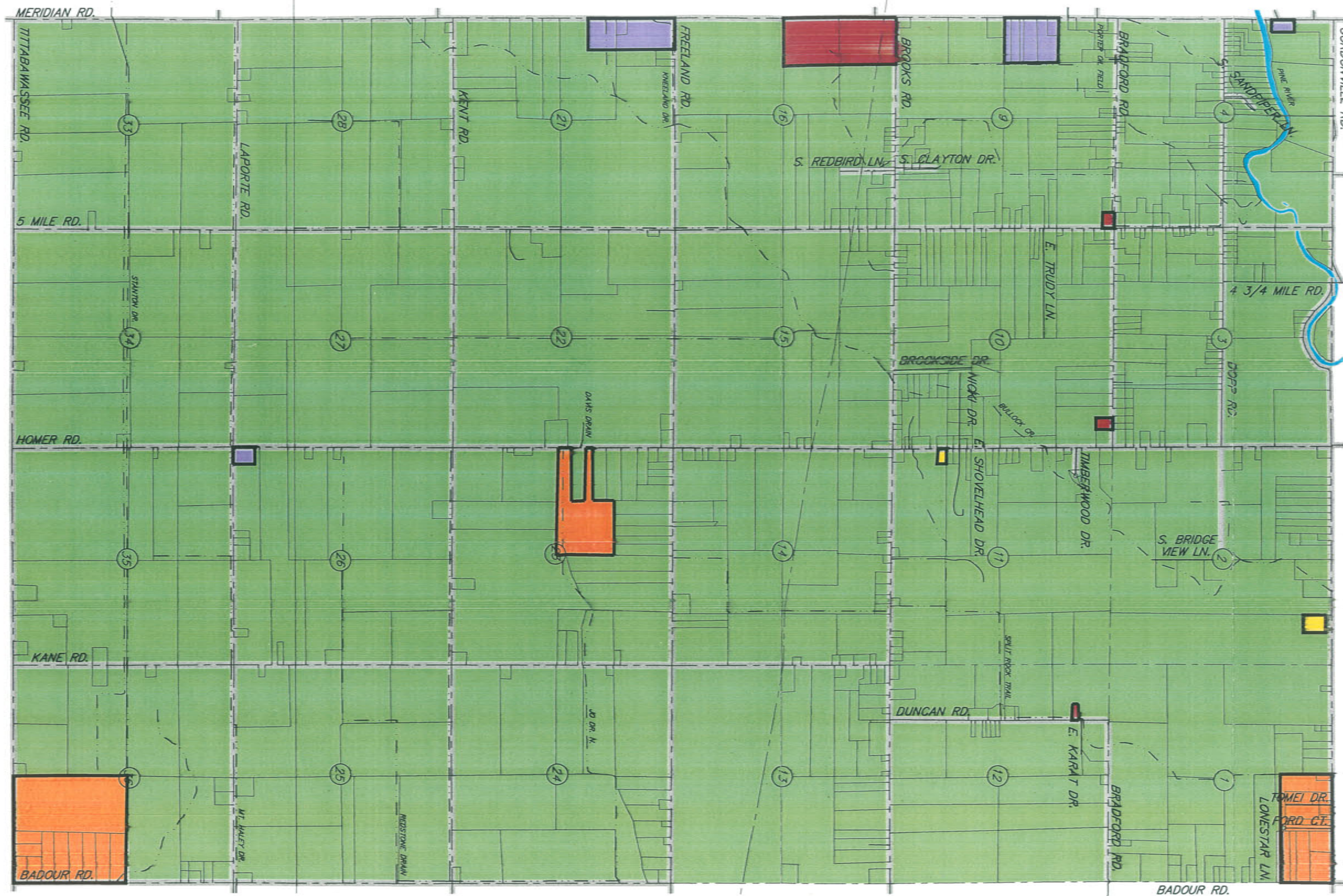

MT. HALEY TOWNSHIP  
T.13.N. - R.1.E.  
MIDLAND COUNTY, MICHIGAN



**LEGEND**

- INDUSTRIAL - I
- AGRICULTURAL/WOODED - AG
- SINGLE FAMILY RESIDENTIAL - RA
- MULTI FAMILY RESIDENTIAL - RB
- COMMERCIAL - C
- PINE RIVER
- SECTION LINES
- PRIVATE ROADS
- ROADS
- PARCEL LINES
- DRAINS

**NOTICE OF DISCLAIMER:** The mapping and other information shown on this page contain the most recent information in the County's possession. The information has been provided by other governmental agencies and is not guaranteed by the County of Midland to be either accurate or the most current data or information available. Any user of this information should not rely upon it, and is responsible to confirm both its accuracy and completeness. Use of the information on this website is done AT THE SOLE RISK OF THE USER and the County shall not be responsible for any loss or expense which results from its use.

MARK	REVISIONS	DATE
<p>THE WORK REPRESENTED BY THIS DRAWING WAS DESIGNED BY THE ENGINEER FOR THIS SPECIFIC APPLICATION AND SPECIFIC LOCATION DESCRIBED HEREIN IN ACCORDANCE WITH THE CONDITIONS PREVALENT AT THE TIME THE DESIGN WAS DONE. THE ENGINEER DOES NOT GUARANTEE AND WILL NOT BE LIABLE FOR ANY OTHER LOCATION, CONDITION, DESIGN OR PURPOSE.</p>		
<p>MT. HALEY TOWNSHIP MIDLAND COUNTY, MICHIGAN</p>		
<p><b>ZONING MAP</b></p>		
<p>Spicer Group 230 S. Washington Ave. P.O. Box 1689 Saginaw, MI 48605-1689 Tel. 517-754-4717 Fax. 517-754-4440</p>		
<p>Spicer Group 100 S. Ottawa St. Johns, MI 48879 Tel. 517-224-2355 Fax. 517-224-2357</p>		
DATE	MAY, 2000	SHEET 1 OF 1
SCALE	1200	FILE NO.
STDS.		NEWBASE

DRAWN BY: [Name] CHECKED BY: [Name] APPROVED BY: [Name] DATE: [Date]